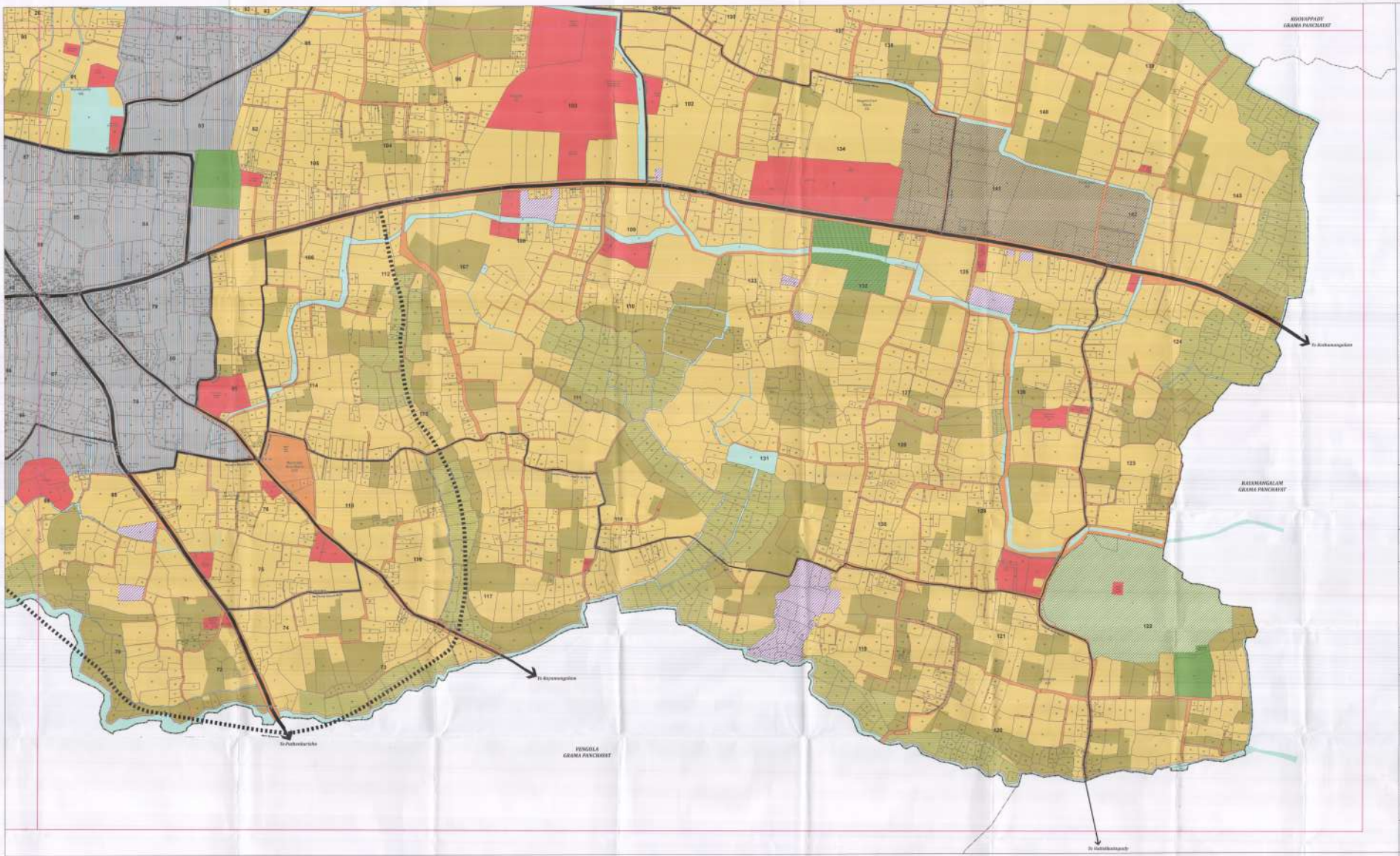

Perumbavoor Municipality

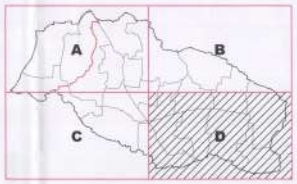

Legend

- Planning Area Boundary
- Village Boundary
- Block Boundary
- Ward Boundary
- Survey Boundary
- Other Localbodies

Proposed Road Network

Widening Roads / Proposed Road

- Widening 6m / Proposed 30m
- Widening 10m
- Widening 12m
- Widening 15m
- Widening 18m
- Widening 21m
- Proposed Sabari Rail
- Junctions

Buffer

Proposed Landuse

- Residential Use Zone
- Town Centre (Mixed Use Zone)
- Sub Centre I, II, III (Mixed Use Zone)
- Industrial Use Zone, M1 (Existing Industries)
- Industrial Use Zone, M2 (Preferred Industrial Zone)
- Public & Semi-Public Use Zone
- Traffic and Transportation Use Zone
- Dry Cultivation Use Zone
- Park & Open Space Use Zone
- Park & Open Space (Proj) Use Zone
- Heritage Zone (Kavu)
- Paddy/Wetland
- Water Bodies

Scale=1:2,500

PERUMBAVOOR MUNICIPALITY

SECRETARY

CHAIRMAN

LOCAL SELF GOVERNMENT DEPARTMENT PLANNING ERNAKULAM

TOWN PLANNING SURVEYOR/ DRAUGHTSMAN

ASSISTANT TOWN PLANNER

DEPUTY TOWN PLANNER

TOWN PLANNER

SENIOR TOWN PLANNER

LOCAL SELF GOVERNMENT DEPARTMENT PLANNING GOVERNMENT OF KERALA

ASSISTANT TOWN PLANNER

DEPUTY TOWN PLANNER

TOWN PLANNER

SENIOR TOWN PLANNER

CHIEF TOWN PLANNER (PLANNING)

LOCAL SELF GOVERNMENT DEPARTMENT GOVERNMENT OF KERALA

SPECIAL SECRETARY TO GOVERNMENT

MASTER PLAN FOR PERUMBAVOOR TOWN
PROPOSED LANDUSE MAP-2031 (Variation)(MP/03 (Variation)) - Module D