MASTER PLAN FOR CHITTUR - THATHAMANGALAM TOWN 2042
PROPOSED LAND USE MAP
(MP/03-I)





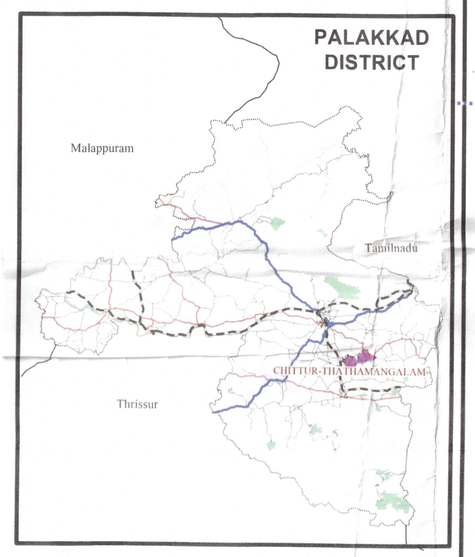

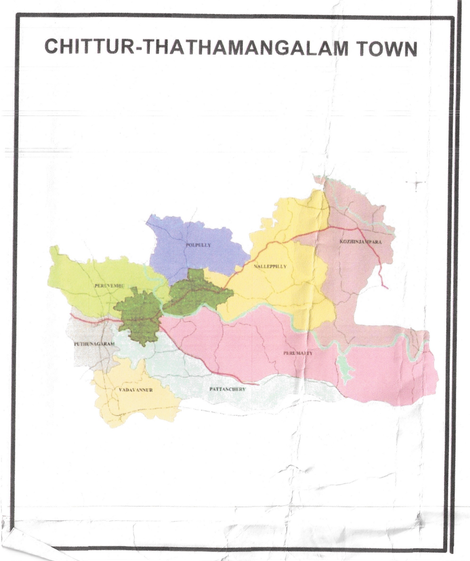



LEGEND

- Proposed Roads
- Road Proposals (Rx x / No)
- Existing Roads
- Irrigation Canals & Drains
- Block Boundary
- Survey Boundary
- Sub Division Boundary
- Village Boundary
- Municipal Boundary
- Panchayat Boundary
- Bridge

- Residential Zone
- Public & Semi-Public Zone
- Mixed Use Zone
- Traffic & Transportation Zone
- Public Open Spaces & Parks
- Dry Agriculture Zone
- Wet Agriculture Zone
- Water Bodies
- Crematoria & Burial Grounds
- Existing Solid Waste Treatment Plant
- Indoor Outdoor Stadium
- Bus Interchange

Zoning Overlays

- Ecological Protection Zone (EPZ)
- Flood & River Buffer Zone (FRBZ)

Local Assets of Value (LAV)

- Ecological
- Historical

Note: Drain width is not to scale. Actual alignments of all drains shown in plan to be verified on site and existing on-ground alignments to be maintained.

Wherever existing road width is more than proposed ROW, the remaining width of road is to be appropriately designed for public use with seating or parklets as the space dictates.

0 — >1 km

SCALE 1:8000

N W E S

LOCAL SELF GOVERNMENT DEPARTMENT (PLANNING)

Office of the Town Planner Palakkad District

Draftsman

Assistant Town Planner

Deputy Town Planner

Town Planner

Office Of The Chief Town Planner Thiruvanathapuram

Assistant Town Planner

Deputy Town Planner

Town Planner

Senior Town Planner

Chief Town Planner (Planning)

H.PRASANTH
Chief Town Planner (Planning)
Local Self Govt Dept/Planning
Government of Kerala

CHITTUR - THATHAMANGALAM MUNICIPALITY

K. L. kavitha

KAVITHA. K.L
Chairperson
Chittur-Thathamangalam Municipality

Chairman

Secretary

SECRETARY
Chittur-Thathamangalam Municipality

LOCAL SELF GOVERNMENT DEPARTMENT

Dr. SHARMILA MARY JOSEPH IAS
Principal Secretary
Local Self Government Department
Government of Kerala

Principal Secretary to Government