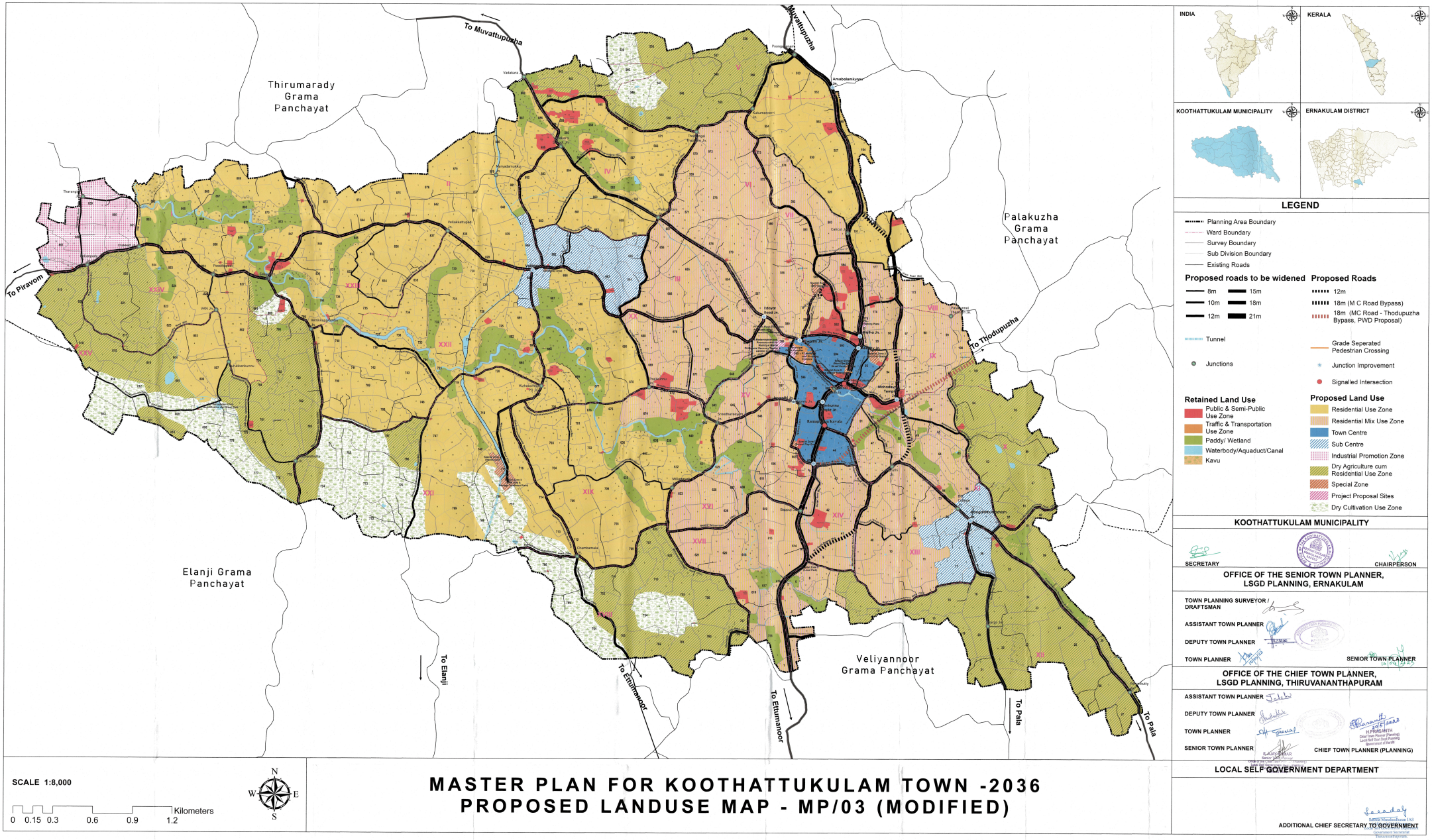

INDIA

KERALA

KOOTHATTUKULAM MUNICIPALITY

ERNAKULAM DISTRICT

LEGEND

- Planning Area Boundary
- Ward Boundary
- Survey Boundary
- Sub Division Boundary
- Existing Roads

Proposed roads to be widened

- 8m
- 10m
- 12m
- 15m
- 18m
- 21m

Proposed Roads

- 12m
- 18m (M C Road Bypass)
- 18m (MC Road - Thodupuzha Bypass, PWD Proposal)

- Tunnel
- Junctions
- Grade Seperated Pedestrian Crossing
- Junction Improvement
- Signalled Intersection

Retained Land Use

- Public & Semi-Public Use Zone
- Traffic & Transportation Use Zone
- Paddy/ Wetland
- Waterbody/Aquaduct/Canal
- Kavu

Proposed Land Use

- Residential Use Zone
- Residential Mix Use Zone
- Town Centre
- Sub Centre
- Industrial Promotion Zone
- Dry Agriculture cum Residential Use Zone
- Special Zone
- Project Proposal Sites
- Dry Cultivation Use Zone

KOOTHATTUKULAM MUNICIPALITY

SECRETARY — CHAIRPERSON

OFFICE OF THE SENIOR TOWN PLANNER, LSGD PLANNING, ERNAKULAM

TOWN PLANNING SURVEYOR / DRAFTSMAN

ASSISTANT TOWN PLANNER

DEPUTY TOWN PLANNER

TOWN PLANNER — SENIOR TOWN PLANNER

OFFICE OF THE CHIEF TOWN PLANNER, LSGD PLANNING, THIRUVANANTHAPURAM

ASSISTANT TOWN PLANNER

DEPUTY TOWN PLANNER

TOWN PLANNER

SENIOR TOWN PLANNER — CHIEF TOWN PLANNER (PLANNING)

H.PRAMANTH

LOCAL SELF GOVERNMENT DEPARTMENT

Sarada Muraleedharan IAS

ADDITIONAL CHIEF SECRETARY TO GOVERNMENT

Government Secretariat Thiruvananthapuram

SCALE 1:8,000

0 0.15 0.3 0.6 0.9 1.2 Kilometers

N W E S

MASTER PLAN FOR KOOTHATTUKULAM TOWN -2036
PROPOSED LANDUSE MAP - MP/03 (MODIFIED)