MASTER PLAN FOR PERINTHALMANNA TOWN
PROPOSED LAND USE-2033

SCALE 1:10000

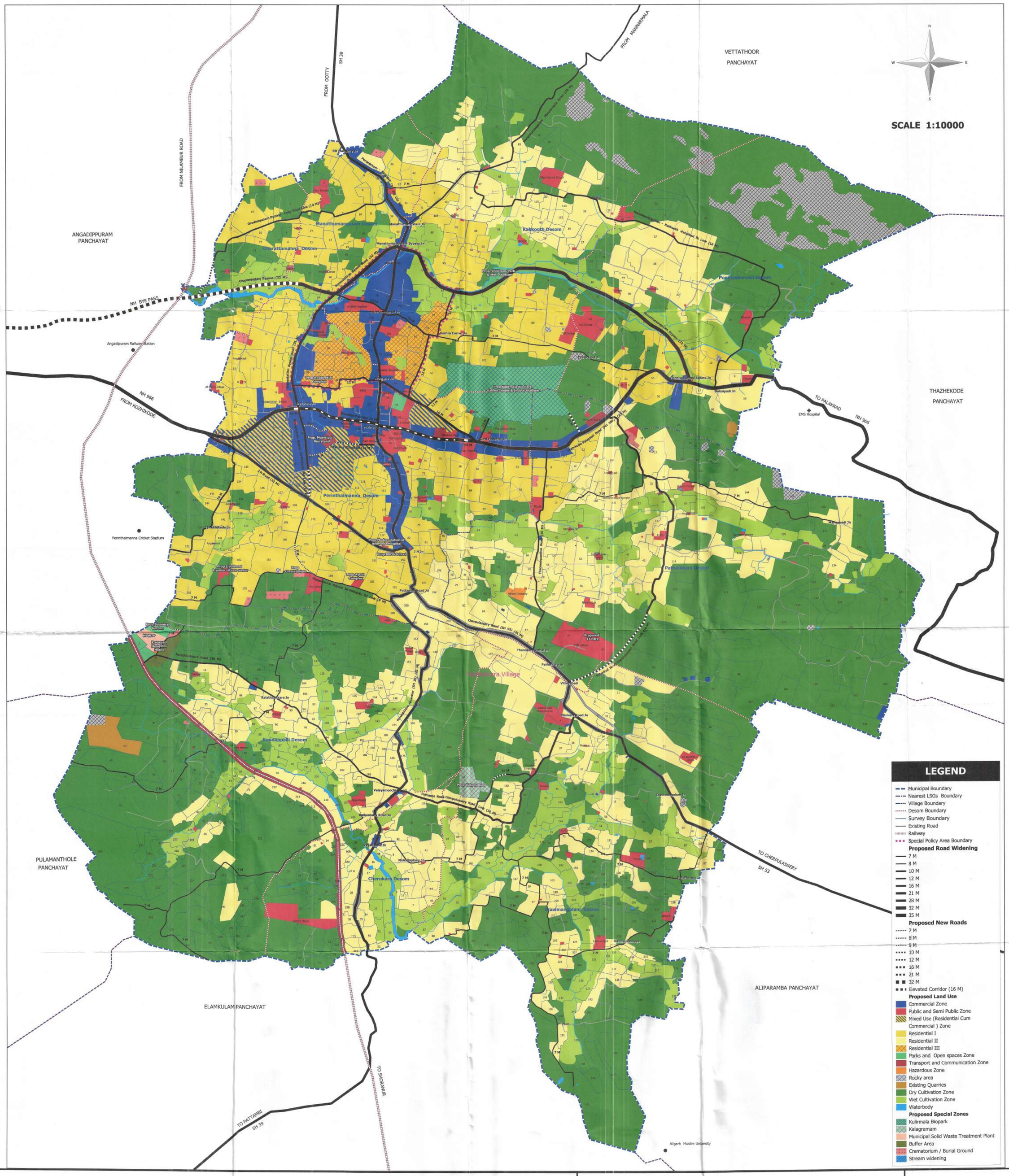

LEGEND

- Municipal Boundary
- Nearest LSGs Boundary
- Village Boundary
- Desom Boundary
- Survey Boundary
- Existing Road
- Railway
- Special Policy Area Boundary

Proposed Road Widening

- 7 M
- 8 M
- 10 M
- 12 M
- 16 M
- 21 M
- 28 M
- 32 M
- 35 M

Proposed New Roads

- 7 M
- 8 M
- 9 M
- 10 M
- 12 M
- 16 M
- 21 M
- 32 M
- Elevated Corridor (16 M)

Proposed Land Use

- Commercial Zone
- Public and Semi Public Zone
- Mixed Use (Residential Cum Commercial) Zone
- Residential I
- Residential II
- Residential III
- Parks and Open spaces Zone
- Transport and Communication Zone
- Hazardous Zone
- Rocky area
- Existing Quarries
- Dry Cultivation Zone
- Wet Cultivation Zone
- Waterbody

Proposed Special Zones

- Kulirmala Biopark
- Kalagramam
- Municipal Solid Waste Treatment Plant
- Buffer Area
- Crematorium / Burial Ground
- Stream widening

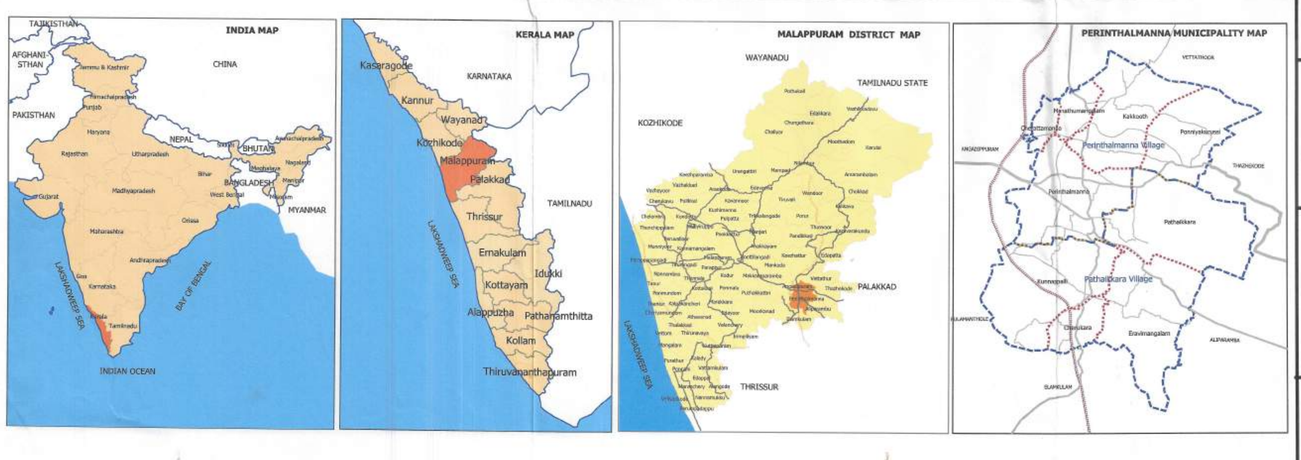

DEPARTMENT OF TOWN AND COUNTRY PLANNING

Office of the Town Planner , Malappuram

Draftsman | Assistant Town Planner | Deputy Town Planner | Town Planner

Office of the Chief Town Planner, Thiruvananthapuram

Asst. Town Planner | Dy.Town Planner | Town Planner | Sr.Town Planner | Chief Town Planner (Planning)

LOCAL SELF GOVERNMENT DEPARTMENT

Secretary to Government

PERINTHALMANNA MUNICIPALITY

24 MAR 2017

Municipal Chairman

Secretary