DEVELOPMENT PLAN FOR MALAPPURAM TOWN

Map 3
(Proposed Land use 2030)

INDIA



KERALA



MALAPPURAM DISTRICT



MALAPPURAM MUNICIPALITY



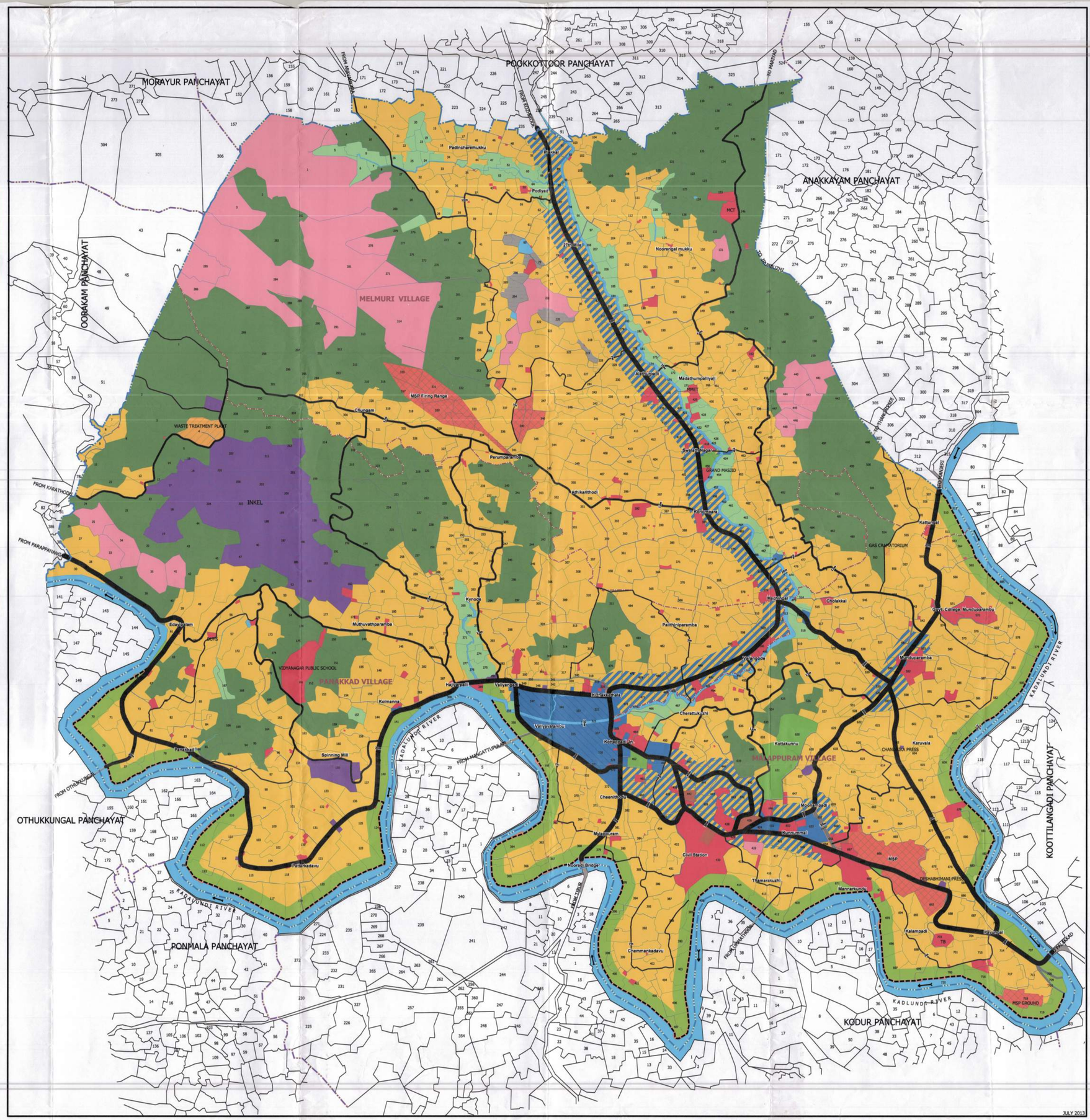

INDEX

- Scheme boundary
- Boundary of nearby LSGs
- Village boundary
- Survey boundary
- Residential Zone
- Commercial Zone
- Special policy area
- Mixed (Commercial and Residential)
- Industrial Zone
- Public and Semi-Public Zone
- Existing roads
- Transport and Communication
- Park and Open Space
- Water Bodies
- Thodu widening
- Dry Agriculture Zone
- Wet Agriculture Zone
- Disaster prone zone
- Hazardous
- Environmentally sensitive zone
- Land under MSP
- Rocky area
- 30 m Wide Roads
- 20m wide Roads
- 12m Wide Roads
- 10m wide Roads
- 7m wide Roads
- Proposed Road

SCALE 1:10000

N
W E
S

DEPARTMENT OF TOWN AND COUNTRY PLANNING	MALAPPURAM MUNICIPALITY
Office of the Town Planner Malappuram	
Draftsman SAHEER POOMATHODI Assistant Town Planner Deputy Town Planner Town Planner	K.P. MOHAMMED MUSTHAFA Chairman Malappuram Municipality Municipal Chairman
Office of the Chief Town Planner Thiruvananthapuram	
Assistant Town Planner 22/08/13 DyTP/TP Senior Town Planner 23/8/13 Additional Chief Town Planner **Chief Town Planner** 26/8/13	Secretary

LOCAL SELF GOVERNMENT DEPARTMENT

Principal Secretary to Government