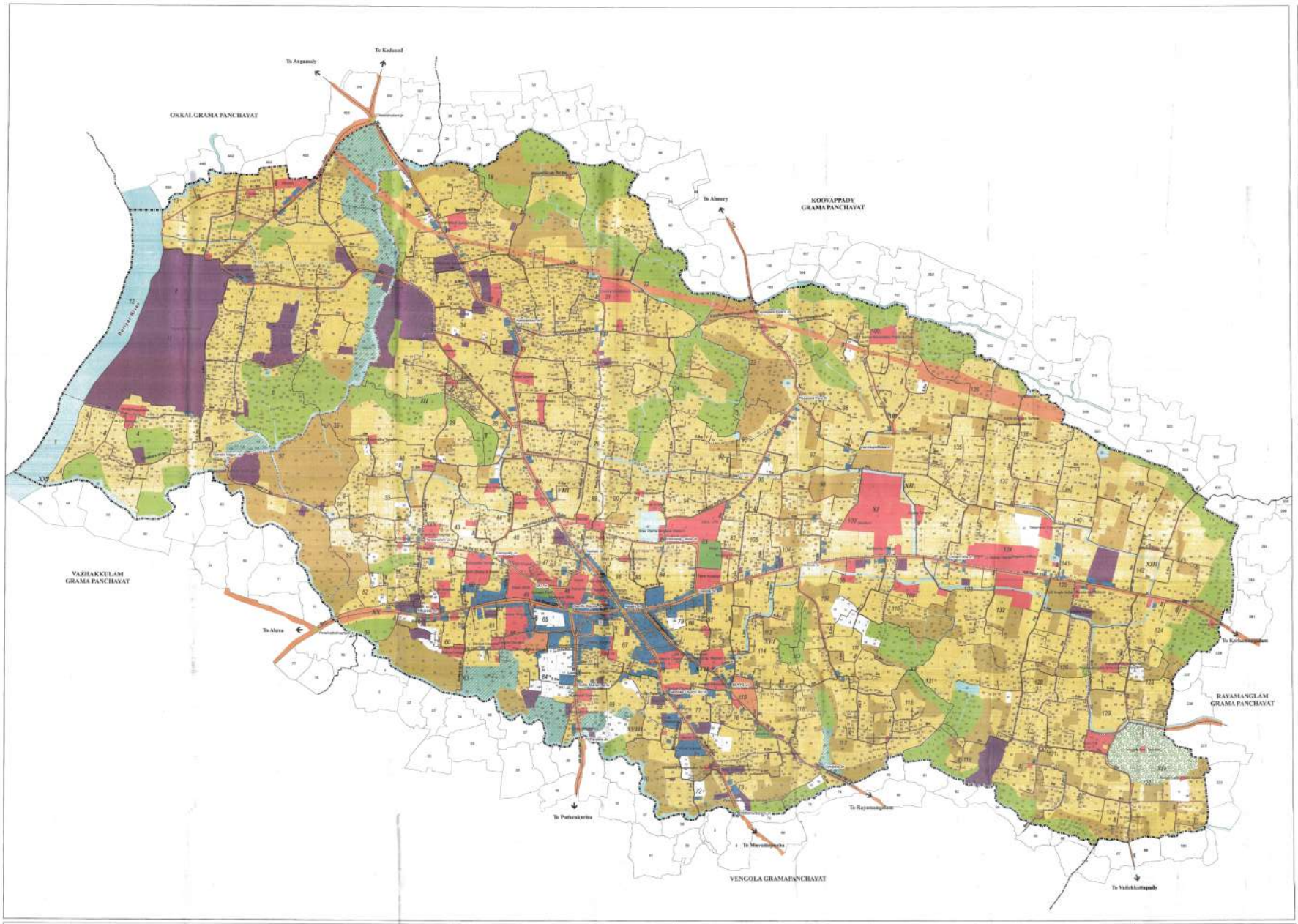











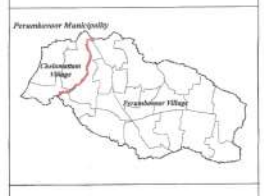


## LEGEND

- Junctions
- Town Boundary
- Village Boundary
- Block Boundary
- Survey Boundary
- Residential
- Commercial
- Industrial
- Public & Semipublic
- Green & Open Space
- Transport & Communication
- Dry Cultivation
- Forest
- Marshy
- Paddy
- Vacant
- Water Bodies

# MASTER PLAN FOR PERUMBAVOOR TOWN - 2031

## LOCAL SELF GOVERNMENT DEPARTMENT, PLANNING

| OFFICE OF THE SENIOR TOWN PLANNER, ERNAKULAM | | OFFICE OF CHIEF TOWN PLANNER (PLANNING), THIRUVANANTHAPURAM | |
|---|---|---|---|
| TOWN PLANNING SURVEYOR/ DRAFTSMAN | SENIOR TOWN PLANNER | ASST TOWN PLANNER | CHIEF TOWN PLANNER (Planning) |
| ASST TOWN PLANNER | | DEPUTY TOWN PLANNER | |
| DEPUTY TOWN PLANNER | | TOWN PLANNER | |
| TOWN PLANNER | | SENIOR TOWN PLANNER | |

LOCAL SELF GOVERNMENT DEPARTMENT

ADDITIONAL CHIEF SECRETARY TO GOVERNMENT

PERUMBAVOOR MUNICIPALITY

SECRETARY
MEGHA MARY KOSHY

CHAIRMAN
M.O.B. HUSSAIN

## EXISTING LANDUSE - 2005
MP/01

SCALE - 1:6,000

0 0.125 0.25 0.5 0.75 1 KM