MASTER PLAN FOR CHITTUR-THATHAMANGALAM TOWN 2042
EXISTING LAND USE MAP 2012
(MP/01)





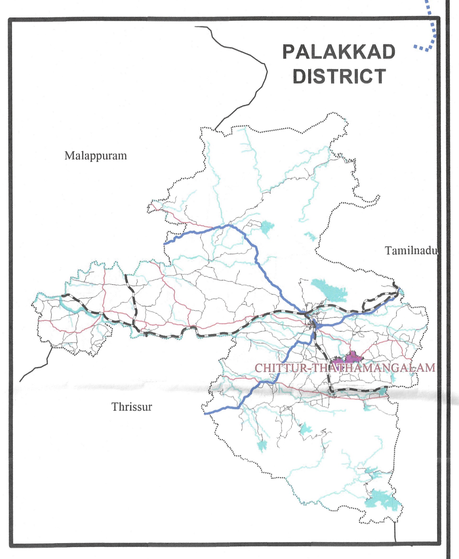

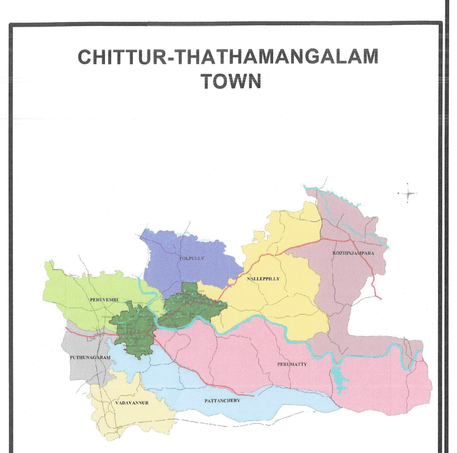



LEGEND

- Residential
- Commercial
- Industrial
- Public & Semipublic
- Green & Openspace
- Paddy
- Paddy Without Cultivation
- Dry Agriculture
- Crematorium
- Traffic & Transportation
- Vaccant
- Hazardous
- Waterbody
- State Highway
- Major Roads
- Other Roads
- Sub Division Boundary
- Survey Boundary
- Block Boundary
- Ward Boundary
- Village Boundary
- Muncipal Boundary
- Panchayat Boundary
- Bridge

0 >1 m

SCALE 1:8000

N W E S

LOCAL SELF GOVERNMENT DEPARTMENT (PLANNING)

Office of the Town Planner Palakkad District

Draftsman

Assistant Town Planner

Deputy Town Planner

Town Planner

Office Of The Chief Town Planner Thiruvananthapuram

Assistant Town Planner

Deputy Town Planner

Town Planner

Senior Town Planner

Chief Town Planner(Planning)

H.PRASANTH
Chief Town Planner (Planning)
Local Self Govt Dept-Planning
Government of Kerala
30/4/24

CHITTUR-THATHAMANGALAM MUNICIPALITY

K. L. Kavitha
KAVITHA K.L.
Chairperson
Chittur-Thathamangalam Municipality

Chairman

Secretary
SECRETARY
Chittur-Thathamangalam Municipality

LOCAL SELF GOVERNMENT DEPARTMENT

Dr. SHARMILA MARY JOSEPH IAS
Principal Secretary
Local Self Government Department
Government of Kerala
Thiruvananthapuram Ph: 0471-2518008
3/7/24

Principal Secretary to Government