MASTER PLAN FOR
PANDALAM TOWN
PROPOSED LAND USE MAP - 2031

MAP NO- MP/04





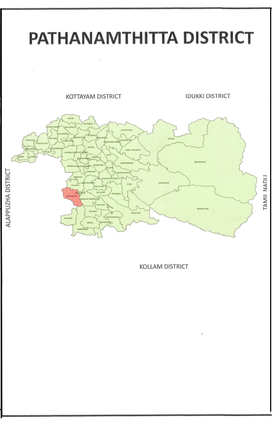



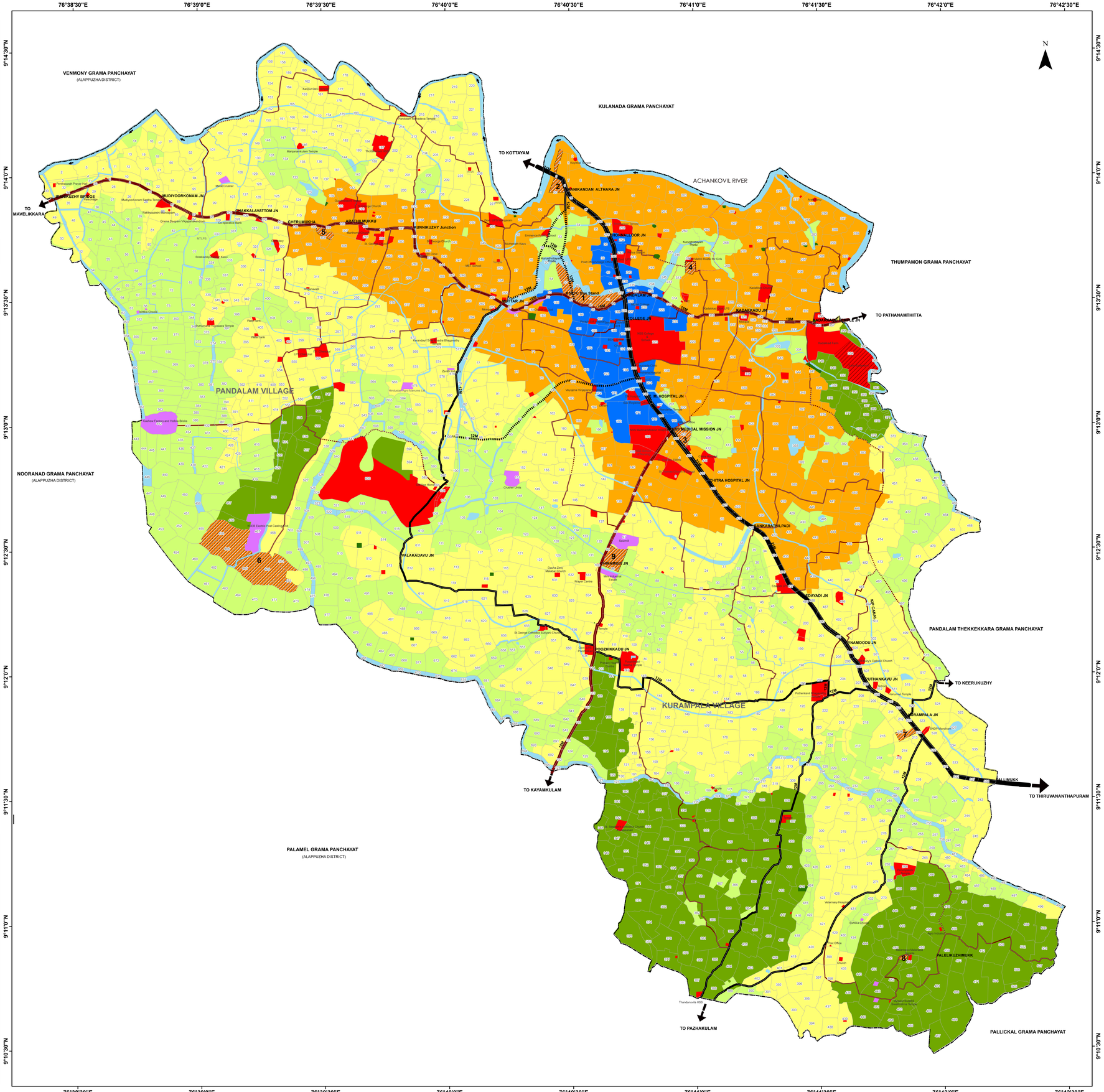
76°38'30"E
76°39'0"E
76°39'30"E
76°40'0"E
76°40'30"E
76°41'0"E
76°41'30"E
76°42'0"E
76°42'30"E
9°14'30"N
9°14'0"N
9°13'30"N
9°13'0"N
9°12'30"N
9°12'0"N
9°11'30"N
9°11'0"N
9°10'30"N
N
VENMONY GRAMA PANCHAYAT
(ALAPPUZHA DISTRICT)
KULANADA GRAMA PANCHAYAT
THUMPAMON GRAMA PANCHAYAT
PANDALAM VILLAGE
NOORANAD GRAMA PANCHAYAT
(ALAPPUZHA DISTRICT)
PANDALAM THEKKEKKARA GRAMA PANCHAYAT
KURAMPALA VILLAGE
PALAMEL GRAMA PANCHAYAT
(ALAPPUZHA DISTRICT)
PALLICKAL GRAMA PANCHAYAT
TO KOTTAYAM
TO MAVELIKKARA
TO KAYAMKULAM
TO PAZHAKULAM
TO PATHANAMTHITTA
TO KEERUKUZHY
TO THIRUVANANTHAPURAM
ACHANKOVIL RIVER
KUNNUKUZHY BRIDGE
MUDIYOORKONAM JN
DHAKKALAVATTOM JN
CHERUMUKHA
ARATHI MUKKU
KUNNIKUZHY Junction
VALAKADAVU JN
PANDALAM JN
KADAKKADU JN
M. HOSPITAL JN
MEDICAL MISSION JN
CHITRA HOSPITAL JN
KENIKKARATHILPADI
KIDAYADI JN
PANAMOODU JN
KUTHANKAVU JN
KURAMPALA JN
PALLIMUKK
PALELIKUZHIMUKK
KSEB Electric Post Castle Mark
Cachew Factory and Hollow Bricks
Mettal Crusher
Mettal Crusher
Mettal Crusher