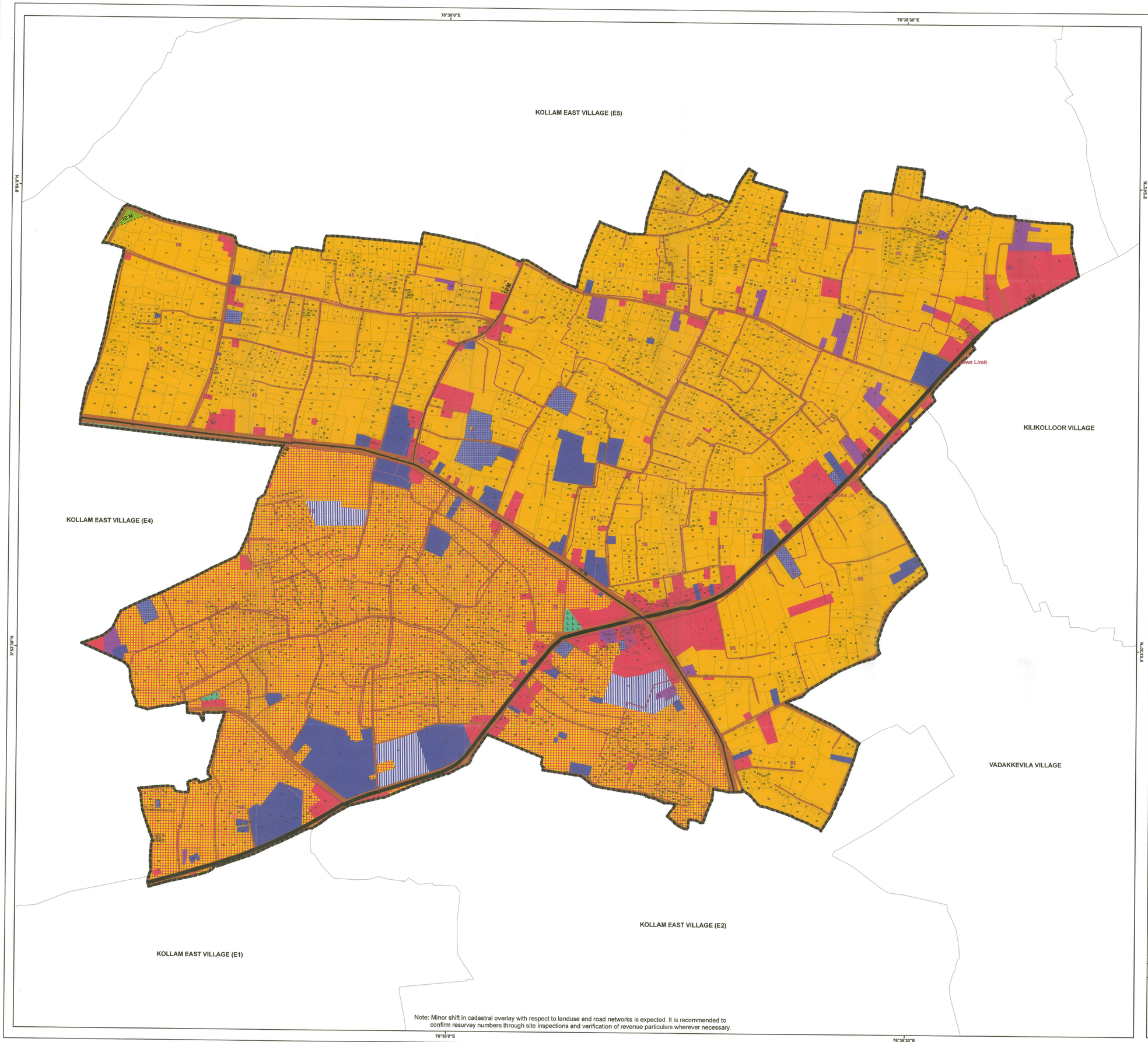

Note: Minor shift in cadastral overlay with respect to landuse and road networks is expected. It is recommended to confirm resurvey numbers through site inspections and verification of revenue particulars wherever necessary.

MASTER PLAN FOR KOLLAM CITY
PROPOSED LANDUSE MAP - 2041 (MP/04/I-E3)



KOLLAM EAST VILLAGE (E3)

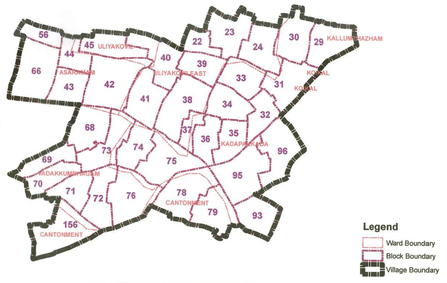

Legend

- Major Junctions
- 12 M Road Existing to be Widened/ Proposed
- 15 M Road Existing to be Widened
- 18 M Road Existing to be Widened
- 25 M Road Existing to be Widened

Proposed Landuse

- High Density Residential Zone
- Commercial Zone
- Industrial Zone
- Mixed Commercial & Educational Zone
- Mixed Residential & Agriculture Zone
- Mixed Residential & Commercial & Institutional Zone
- Public & Semipublic Others Zone
- Public & Semipublic Govt Owned Zone
- Recreational Openspace Zone
- Transportation Zone
- Religious Zone
- Survey Boundary
- Ward Boundary
- Block Boundary
- Neighbouring Village/ Panchayat Boundary
- Village Boundary

Scale 1:2500 — 0 40 80 160 240 320 Meters

KOLLAM MUNICIPAL CORPORATION

Secretary — Mayor

OFFICE OF THE DISTRICT TOWN PLANNER, LSGD PLANNING, KOLLAM

Draftsman

Assistant Town Planner

Deputy Town Planner — Town Planner

OFFICE OF THE CHIEF TOWN PLANNER, LSGD PLANNING, THIRUVANANTHAPURAM

Assistant Town Planner

Deputy Town Planner

Town Planner

Senior Town Planner — Chief Town Planner (Planning)

06/12/2023

LOCAL SELF GOVERNMENT DEPARTMENT

10/2/24

Dr. SHARMILA MARY JOSEPH IAS
Principal Secretary
Local Self Government Department
Government of Kerala
Thiruvananthapuram Ph: 0471-2518008

PRINCIPAL Secretary To Government