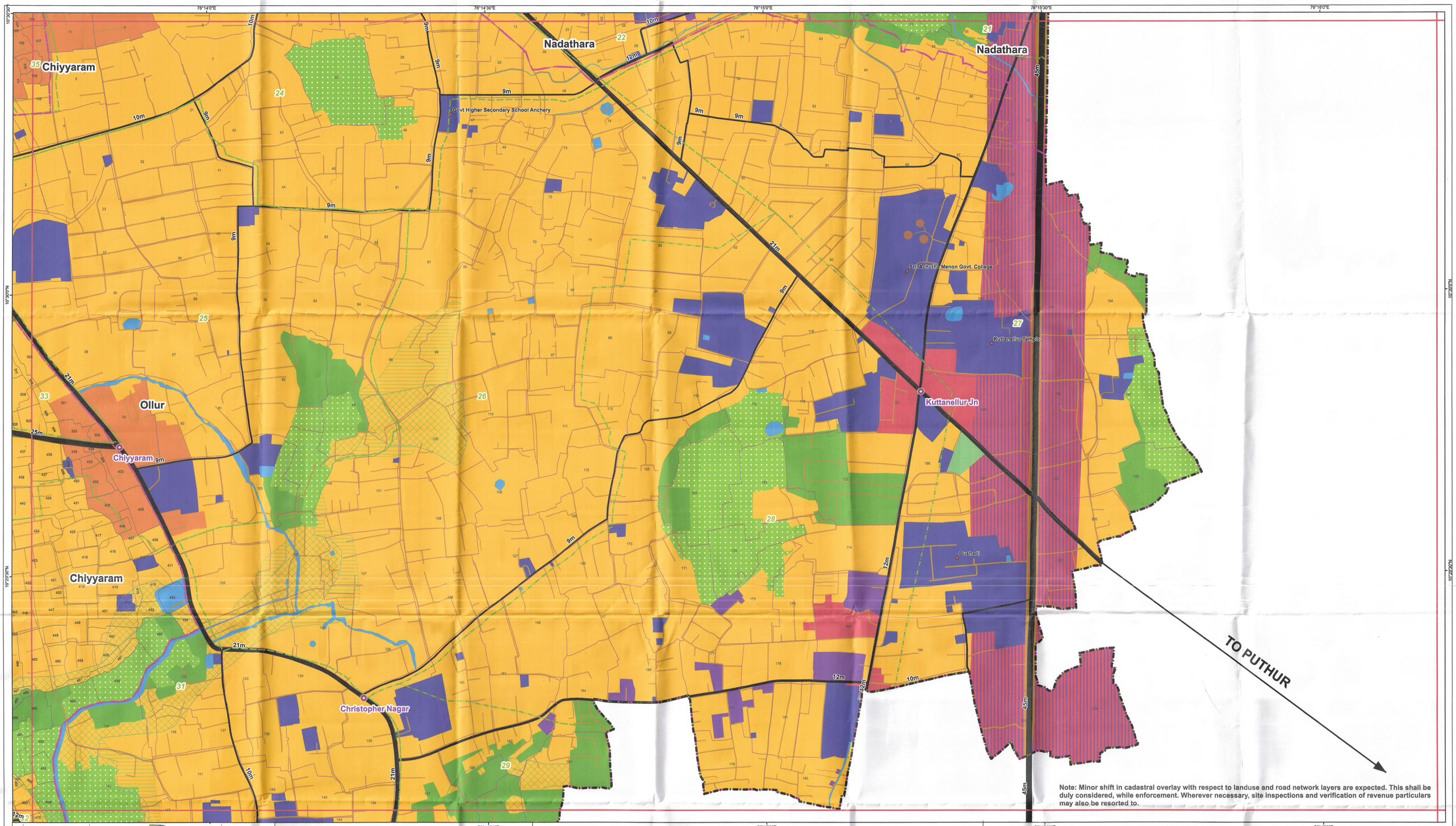


Note: Minor shift in cadastral overlay with respect to landuse and road network layers are expected. This shall be duly considered, while enforcement. Wherever necessary, site inspections and verification of revenue particulars may also be resorted to.

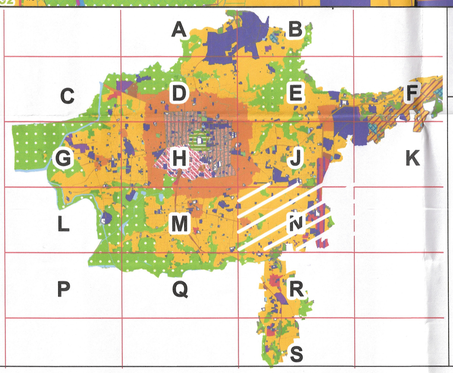


1:4,000

0 0.05 0.1 0.2 0.3 0.4 Kilometers

# MASTER PLAN FOR THRISSUR CITY

## Proposed Landuse Map - 2039 MP/04/I-N

### Legend

- Corporation Boundary
- Village Boundary
- Ward Boundary
- Survey Boundary
- Resurvey Boundary
- Junctions
- Railway line

**Road Network**

- Roads to be Widened
- Proposed Roads

**Proposed Land use**

**Core Zones**

- Heritage Zone
- Commercial Core Zone
- Mixed Core Zone
- Residential Zone
- Commercial Zone
- Industrial Zone
- Public and Semipublic Zone
- Mixed zone
- Transportation Zone
- Existing Roads
- Dry Agriculture Zone
- Conservation Zone
- Industrial and Commercial Mixed Zone
- Recreational Zone
- Waterbodies
- Quarry
- Special Zone- Hillock Area

**Flood Risk Area**

- Low Lying Area Zone 1
- Low Lying Area Zone 2

**THRISSUR MUNICIPAL CORPORATION**

SECRETARY — MAYOR

**OFFICE OF THE DISTRICT TOWN PLANNER, LSGD PLANNING, THRISSUR**

DRAFTSMAN
ASSISTANT TOWN PLANNER
DEPUTY TOWN PLANNER — TOWN PLANNER

**OFFICE OF THE CHIEF TOWN PLANNER, LSGD PLANNING, THIRUVANANTHAPURAM**

ASSISTANT TOWN PLANNER
DEPUTY TOWN PLANNER
TOWN PLANNER
SENIOR TOWN PLANNER — CHIEF TOWN PLANNER (PLANNING)

**LOCAL SELF GOVERNMENT DEPARTMENT**

Dr. SHARMILA MARY JOSEPH IAS
Principal Secretary
Local Self Government Department
Government of Kerala
Thiruvananthapuram Ph: 0471-2518008

PRINCIPAL SECRETARY TO GOVERNMENT