Note:Minor shift in cadastral overlay with respect to landuse and road network layers are expected. This shall be duly considered, while enforcement. Wherever necessary, site inspections and verification of revenue particulars may also be resorted to.

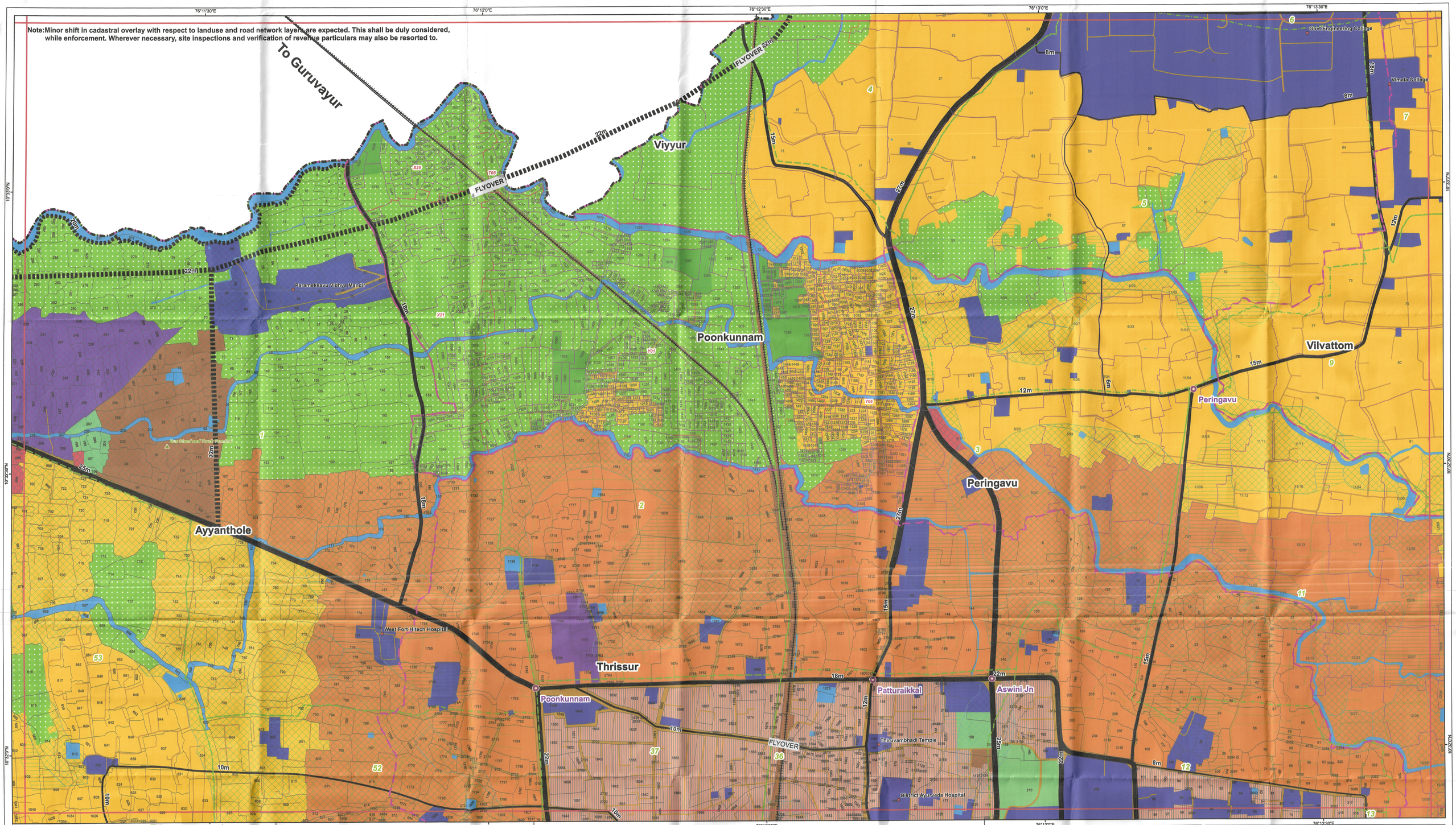

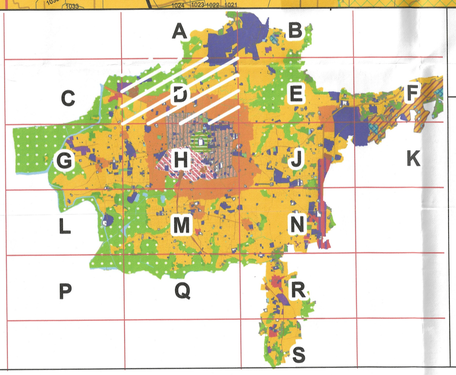

1:4,000

0 0.05 0.1 0.2 0.3 0.4 Kilometers

MASTER PLAN FOR THRISSUR CITY

Proposed Landuse Map - 2039 MP/04/I-D

Legend

- Corporation Boundary
- Village Boundary
- Ward Boundary
- Survey Boundary
- Resurvey Boundary
- Pookunnam block boundary
- Junctions
- Railway line

Road Network

- Roads to be Widened
- Proposed Roads

Proposed Land use

Core Zones

- Heritage Zone
- Commercial Core Zone
- Mixed Core Zone
- Residential Zone
- Commercial Zone
- Industrial Zone
- Public and Semipublic Zone
- Mixed zone
- Transportation Zone
- Existing Roads
- Dry Agriculture Zone
- Conservation Zone
- Industrial and Commercial Mixed Zone
- Recreational Zone
- Waterbodies
- Quarry
- Special Zone- Hillock Area

Flood Risk Area

- Low Lying Area Zone 1
- Low Lying Area Zone 2

THRISSUR MUNICIPALCORPORATION

SECRETARY — MAYOR

OFFICE OF THE DISTRICT TOWN PLANNER, LSGD PLANNING, THRISSUR

DRAFTSMAN

ASSISTANT TOWN PLANNER

DEPUTY TOWN PLANNER — TOWN PLANNER

OFFICE OF THE CHIEF TOWN PLANNER, LSGD PLANNING, THIRUVANANTHAPURAM

ASSISTANT TOWN PLANNER

DEPUTY TOWN PLANNER

TOWN PLANNER

SENIOR TOWN PLANNER — CHIEF TOWN PLANNER (PLANNING)

LOCAL SELF GOVERNMENT DEPARTMENT

Dr. SHARMILA MARY JOSEPH IAS
Principal Secretary
Local Self Government Department
Government of Kerala

PRINCIPAL SECRETARY TO GOVERNMENT